

January 2010
Muharram - Safar 1431

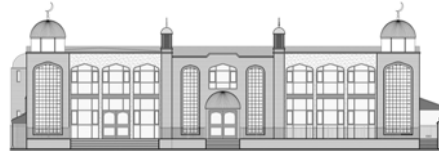

مسجد نور

MASJID ~ E ~ NOOR
www.masjidenoor.org.uk

		BEGINNING TIMES <i>sehri end is 10 minutes before Subah Sadiq</i>					JAMAT TIMES <i>subject to variation and will be declared by the Imam</i>				
Date	Day	Subh-Sadiq	Sunrise	Zawaal	Asar	Isha	Fajr	Zohar	Asar	Maghrib	Isha
1	FRI	6:37	8:17	12:13	2:23	6:02	7:15	1:00	3:15	4:12	7:00
2	SAT	6:36	8:16	12:13	2:24	6:03	7:15	1:00	3:15	4:13	7:00
3	SUN	6:36	8:16	12:14	2:25	6:04	7:15	1:00	3:15	4:15	7:00
4	MON	6:36	8:16	12:14	2:26	6:05	7:15	1:00	3:15	4:15	7:00
5	TUE	6:36	8:16	12:14	2:27	6:05	7:15	1:00	3:15	4:16	7:00
6	WED	6:35	8:15	12:15	2:29	6:06	7:15	1:00	3:15	4:18	7:00
7	THU	6:35	8:15	12:15	2:30	6:06	7:15	1:00	3:15	4:19	7:00
8	FRI	6:34	8:14	12:16	2:31	6:07	7:15	1:00	3:25	4:21	7:00
9	SAT	6:34	8:14	12:16	2:32	6:07	7:15	1:00	3:25	4:22	7:00
10	SUN	6:33	8:13	12:17	2:34	6:08	7:15	1:00	3:25	4:23	7:00
11	MON	6:33	8:13	12:17	2:35	6:08	7:15	1:00	3:25	4:25	7:00
12	TUE	6:32	8:12	12:17	2:36	6:09	7:15	1:00	3:25	4:26	7:00
13	WED	6:31	8:11	12:18	2:38	6:10	7:15	1:00	3:25	4:27	7:00
14	THU	6:31	8:11	12:18	2:39	6:10	7:15	1:00	3:25	4:29	7:00
15	FRI	6:30	8:10	12:18	2:41	6:11	7:15	1:00	3:35	4:31	7:00
16	SAT	6:29	8:09	12:19	2:42	6:12	7:15	1:00	3:35	4:32	7:00
17	SUN	6:28	8:08	12:19	2:44	6:14	7:15	1:00	3:35	4:34	7:00
18	MON	6:27	8:07	12:19	2:45	6:15	7:15	1:00	3:35	4:35	7:00
19	TUE	6:26	8:06	12:20	2:47	6:17	7:15	1:00	3:35	4:37	7:00
20	WED	6:25	8:05	12:20	2:49	6:19	7:15	1:00	3:35	4:39	7:00
21	THU	6:24	8:04	12:20	2:50	6:20	7:15	1:00	3:35	4:40	7:00
22	FRI	6:23	8:03	12:21	2:52	6:22	7:15	1:00	3:45	4:42	7:00
23	SAT	6:23	8:01	12:21	2:54	6:24	7:15	1:00	3:45	4:44	7:00
24	SUN	6:21	8:00	12:21	2:55	6:26	7:15	1:00	3:45	4:46	7:00
25	MON	6:19	7:59	12:21	2:57	6:27	7:15	1:00	3:45	4:47	7:00
26	TUE	6:17	7:57	12:22	2:59	6:29	7:15	1:00	3:45	4:49	7:00
27	WED	6:16	7:56	12:22	3:00	6:31	7:15	1:00	3:45	4:51	7:00
28	THU	6:15	7:55	12:22	3:02	6:33	7:15	1:00	3:45	4:53	7:00
29	FRI	6:13	7:53	12:22	3:04	6:35	7:15	1:00	3:55	4:55	7:00
30	SAT	6:12	7:52	12:22	3:07	6:36	7:15	1:00	3:55	4:56	7:00
31	SUN	6:10	7:50	12:22	3:09	6:38	7:15	1:00	3:55	4:58	7:00

Hazrat Nawfil bin Muawiyah (R.A) narrates that he heard the Prophet (Sallallahu alaihi wasallam) saying, "A person who has missed one Salaat is like the one who has lost his entire family and wealth". (Ibn Hibban)

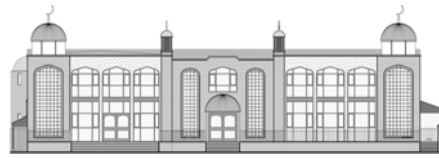

		BEGINNING TIMES <i>sehri end is 10 minutes before Subah Sadiq</i>					JAMAT TIMES <i>subject to variation and will be declared by the Imam</i>				
Date	Day	Subh-Sadiq	Sunrise	Zawaal	Asar	Isha	Fajr	Zohar	Asar	Maghrib	Isha
1	MON	6:09	7:49	12:23	3:09	6:38	7:15	1:00	3:55	5:00	7:00
2	TUE	6:07	7:47	12:23	3:11	6:40	7:15	1:00	3:55	5:02	7:00
3	WED	6:05	7:45	12:23	3:12	6:41	7:15	1:00	3:55	5:04	7:00
4	THUR	6:04	7:44	12:23	3:14	6:43	7:15	1:00	3:55	5:06	7:00
5	FRI	6:02	7:42	12:23	3:16	6:44	7:00	1:00	4:00	5:08	7:10
6	SAT	6:00	7:40	12:23	3:18	6:45	7:00	1:00	4:00	5:09	7:10
7	SUN	5:59	7:39	12:23	3:19	6:46	7:00	1:00	4:00	5:11	7:10
8	MON	5:57	7:37	12:23	3:21	6:48	7:00	1:00	4:00	5:13	7:10
9	TUE	5:55	7:35	12:23	3:23	6:49	7:00	1:00	4:00	5:15	7:10
10	WED	5:53	7:33	12:23	3:24	6:51	7:00	1:00	4:00	5:17	7:10
11	THUR	5:52	7:32	12:23	3:26	6:53	7:00	1:00	4:00	5:19	7:10
12	FRI	5:50	7:30	12:23	3:28	6:55	6:45	1:00	4:10	5:21	7:20
13	SAT	5:48	7:28	12:23	3:30	6:55	6:45	1:00	4:10	5:22	7:20
14	SUN	5:46	7:26	12:23	3:31	6:57	6:45	1:00	4:10	5:24	7:20
15	MON	5:44	7:24	12:23	3:33	6:59	6:45	1:00	4:10	5:26	7:20
16	TUE	5:42	7:22	12:23	3:35	7:01	6:45	1:00	4:10	5:28	7:20
17	WED	5:40	7:20	12:23	3:36	7:02	6:45	1:00	4:10	5:30	7:20
18	THUR	5:38	7:18	12:23	3:38	7:04	6:45	1:00	4:10	5:32	7:20
19	FRI	5:36	7:16	12:23	3:40	7:06	6:30	1:00	4:20	5:34	7:30
20	SAT	5:34	7:14	12:23	3:41	7:07	6:30	1:00	4:20	5:35	7:30
21	SUN	5:32	7:12	12:23	3:43	7:08	6:30	1:00	4:20	5:37	7:30
22	MON	5:30	7:10	12:22	3:45	7:10	6:30	1:00	4:20	5:39	7:30
23	TUE	5:28	7:08	12:22	3:46	7:12	6:30	1:00	4:20	5:41	7:30
24	WED	5:26	7:06	12:22	3:48	7:14	6:30	1:00	4:20	5:43	7:30
25	THUR	5:23	7:03	12:22	3:50	7:14	6:30	1:00	4:20	5:44	7:30
26	FRI	5:21	7:01	12:22	3:51	7:16	6:15	1:00	4:30	5:46	7:40
27	SAT	5:19	6:59	12:22	3:53	7:18	6:15	1:00	4:30	5:48	7:40
28	SUN	5:18	6:58	12:22	3:53	7:18	6:15	1:00	4:30	5:50	7:40

Abdullah bin Umar (R.A) narrates that once the Prophet (S.A.W) while talking about Salaat said: For the one who safeguards Salaat, it shall be a light for him on the day of Judgement, proof in his favour, and a means of delieverance (from the fire of hell). Whereas there will be no light, no defence and no deliverance for one who does not guard his Salaat, and he shall be with Fir'ownn, Hamaan and Ubbay bin Khalaf." (Musnad Ahmad)

March 2010

Rabi Al-Awwal 1431

Rabi Al-Akhir 1431

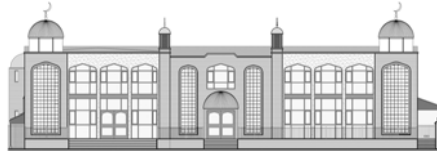

مسجد نور

MASJID ~ E ~ NOOR
www.masjidenoor.org.uk

BEGINNING TIMES

sehri end is 10 minutes
before Subah Sadiq

JAMAT TIMES

subject to variation and
will be declared by the Imam

Date	Day	Subh-Sadiq	Sunrise	Zawaal	Asar	Isha	Fajr	Zohar	Asar	Maghrib	Isha
1	MON	5:15	6:55	12:21	3:56	7:21	6:15	1:00	4:30	5:52	7:40
2	TUE	5:13	6:53	12:21	3:58	7:22	6:15	1:00	4:30	5:53	7:40
3	WED	5:10	6:50	12:21	3:59	7:23	6:15	1:00	4:30	5:55	7:40
4	THU	5:08	6:48	12:21	4:01	7:25	6:15	1:00	4:30	5:57	7:40
5	FRI	5:06	6:46	12:20	4:02	7:26	6:00	1:00	4:40	5:59	7:50
6	SAT	5:04	6:44	12:20	4:04	7:28	6:00	1:00	4:40	6:01	7:50
7	SUN	5:02	6:42	12:20	4:05	7:28	6:00	1:00	4:40	6:02	7:50
8	MON	4:59	6:39	12:20	4:07	7:30	6:00	1:00	4:40	6:04	7:50
9	TUE	4:57	6:37	12:19	4:08	7:31	6:00	1:00	4:40	6:06	7:50
10	WED	4:55	6:35	12:19	4:10	7:33	6:00	1:00	4:40	6:08	7:50
11	THU	4:53	6:33	12:19	4:11	7:34	6:00	1:00	4:40	6:09	7:50
12	FRI	4:50	6:30	12:19	4:13	7:36	5:45	1:00	4:50	6:11	8:00
13	SAT	4:48	6:28	12:18	4:14	7:37	5:45	1:00	4:50	6:13	8:00
14	SUN	4:46	6:26	12:18	4:15	7:39	5:45	1:00	4:50	6:15	8:00
15	MON	4:43	6:23	12:18	4:17	7:40	5:45	1:00	4:50	6:16	8:00
16	TUE	4:41	6:21	12:18	4:18	7:42	5:45	1:00	4:50	6:18	8:00
17	WED	4:39	6:19	12:17	4:20	7:43	5:45	1:00	4:50	6:20	8:00
18	THU	4:37	6:17	12:17	4:21	7:44	5:45	1:00	4:50	6:21	8:00
19	FRI	4:34	6:14	12:17	4:22	7:46	5:30	1:00	5:00	6:23	8:10
20	SAT	4:33	6:12	12:16	4:24	7:48	5:30	1:00	5:00	6:25	8:10
21	SUN	4:31	6:10	12:16	4:25	7:49	5:30	1:00	5:00	6:27	8:10
22	MON	4:29	6:07	12:16	4:27	7:50	5:30	1:00	5:00	6:28	8:10
23	TUE	4:27	6:05	12:16	4:28	7:52	5:30	1:00	5:00	6:30	8:10
24	WED	4:25	6:03	12:15	4:29	7:54	5:30	1:00	5:00	6:32	8:10
25	THU	4:22	5:00	12:15	4:31	7:54	5:30	1:00	5:00	6:33	8:10
26	FRI	4:19	5:58	12:15	4:33	7:55	5:15	1:00	5:10	6:34	8:20
27	SAT	4:17	5:56	12:14	4:33	7:57	5:15	1:00	5:10	6:36	8:20
* * * CLOCKS GO ONE HOUR FORWARD * * *											
28	SUN	5:17	6:53	1:14	5:34	8:59	6:15	1:30	6:10	7:38	9:20
29	MON	5:15	6:51	1:14	5:36	9:01	6:15	1:30	6:10	7:39	9:20
30	TUE	5:13	6:49	1:13	5:37	9:01	6:15	1:30	6:10	7:41	9:20
31	WED	5:12	6:47	1:13	5:38	9:03	6:15	1:30	6:10	7:42	9:20

Hazrat Jabir Bin Abdullah (R.A) narrates that he heard the Messenger of Allah (Sallallahu alaihi wasallam) saying:

- 1) To discard salaah is to be linked with kufr.
- 2) To discard salaah is to be linked with kufr and shirk.
- 3) Discarding of Salaah is the only barrier between Imaan and Kufr. (Targheeb)

April 2010
Rabi Al-Akhir 1431
Jumada Al-Ula 1431

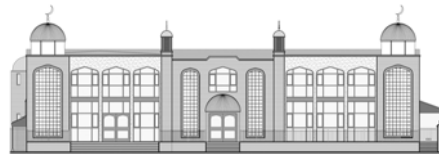

مسجد نور
MASJID ~ E ~ NOOR
www.masjidenoor.org.uk

		BEGINNING TIMES <i>sehri end is 10 minutes before Subah Sadiq</i>					JAMAT TIMES <i>subject to variation and will be declared by the Imam</i>				
Date	Day	Subh-Sadiq	Sunrise	Zawaal	Asar	Isha	Fajr	Zohar	Asar	Maghrib	Isha
1	THU	5:09	6:44	1:13	5:40	9:04	6:15	1:30	6:10	7:44	9:20
2	FRI	5:07	6:42	1:13	5:41	9:06	6:00	1:30	6:20	7:46	9:30
3	SAT	5:05	6:40	1:12	5:42	9:07	6:00	1:30	6:20	7:48	9:30
4	SUN	5:02	6:37	1:12	5:43	9:09	6:00	1:30	6:20	7:50	9:30
5	MON	5:00	6:35	1:12	5:44	9:10	6:00	1:30	6:20	7:51	9:30
6	TUE	4:58	6:33	1:11	5:46	9:12	6:00	1:30	6:20	7:53	9:30
7	WED	4:56	6:31	1:11	5:47	9:14	6:00	1:30	6:20	7:55	9:30
8	THU	4:53	6:28	1:11	5:48	9:15	6:00	1:30	6:20	7:56	9:30
9	FRI	4:51	6:26	1:11	5:49	9:16	5:45	1:30	6:30	7:58	9:40
10	SAT	4:49	6:24	1:10	5:50	9:18	5:40	1:30	6:30	8:00	9:40
11	SUN	4:47	6:22	1:10	5:52	9:19	5:40	1:30	6:30	8:01	9:40
12	MON	4:44	6:19	1:10	5:53	9:21	5:40	1:30	6:30	8:03	9:40
13	TUE	4:42	6:17	1:09	5:54	9:23	5:40	1:30	6:30	8:05	9:40
14	WED	4:40	6:15	1:09	5:55	9:25	5:40	1:30	6:30	8:07	9:40
15	THU	4:38	6:13	1:09	5:56	9:26	5:40	1:30	6:30	8:08	9:40
16	FRI	4:36	6:11	1:09	5:57	9:28	5:30	1:30	6:40	8:10	9:50
17	SAT	4:33	6:08	1:08	5:59	9:30	5:30	1:30	6:40	8:13	9:50
18	SUN	4:30	6:06	1:08	6:00	9:31	5:30	1:30	6:40	8:14	9:50
19	MON	4:28	6:04	1:08	6:01	9:33	5:30	1:30	6:40	8:16	9:50
20	TUE	4:26	6:02	1:08	6:02	9:35	5:30	1:30	6:40	8:18	9:50
21	WED	4:23	6:00	1:08	6:03	9:36	5:30	1:30	6:40	8:19	9:50
22	THU	4:21	5:58	1:07	6:04	9:38	5:30	1:30	6:40	8:21	9:50
23	FRI	4:19	5:56	1:07	6:05	9:39	5:15	1:30	6:50	8:23	10:00
24	SAT	4:16	5:54	1:07	6:06	9:41	5:15	1:30	6:50	8:25	10:00
25	SUN	4:14	5:52	1:07	6:07	9:42	5:15	1:30	6:50	8:26	10:00
26	MON	4:12	5:50	1:07	6:08	9:43	5:15	1:30	6:50	8:28	10:00
27	TUE	4:09	5:48	1:07	6:09	9:45	5:15	1:30	6:50	8:30	10:00
28	WED	4:07	5:46	1:06	6:10	9:46	5:15	1:30	6:50	8:31	10:00
29	THU	4:05	5:44	1:06	6:12	9:46	5:15	1:30	6:50	8:33	10:00
30	FRI	4:02	5:42	1:06	6:13	9:46	5:00	1:30	7:00	8:35	10:05

Hazrat Abu Hurairah (R.A) narrates that Rasulullah (sallallahu alaihi wasallam) said, "There is no Salaat more difficult upon the hypocrites that Fajar and Isha. If they were to know what they contain (i.e. reward) they would attend them even crawling." (Agreed Upon)

May 2010

*Jumada Al-Ula 1431
Jumada Al-Ukhra 1431*

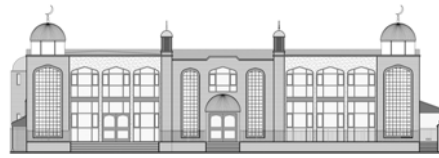

مسجد نور

MASJID ~ E ~ NOOR
www.masjidenoor.org.uk

		BEGINNING TIMES <i>sehri end is 10 minutes before Subah Sadiq</i>					JAMAT TIMES <i>subject to variation and will be declared by the Imam</i>				
Date	Day	Subh-Sadiq	Sunrise	Zawaal	Asar	Isha	Fajr	Zohar	Asar	Maghrib	Isha
1	Sat	3:59	5:40	1:06	6:14	9:46	5:00	1:30	7:00	8:36	10:05
2	Sun	3:57	5:38	1:06	6:15	9:46	5:00	1:30	7:00	8:38	10:05
3	Mon	3:54	5:36	1:06	6:16	9:47	5:00	1:30	7:00	8:40	10:05
4	Tue	3:52	5:34	1:06	6:17	9:47	5:00	1:30	7:00	8:41	10:05
5	Wed	3:49	5:32	1:06	6:18	9:49	5:00	1:30	7:00	8:43	10:05
6	Thu	3:48	5:31	1:06	6:19	9:50	5:00	1:30	7:00	8:45	10:05
7	Fri	3:45	5:29	1:06	6:20	9:51	4:50	1:30	7:10	8:46	10:15
8	Sat	3:43	5:27	1:05	6:21	9:53	4:50	1:30	7:10	8:48	10:15
9	Sun	3:40	5:25	1:05	6:22	9:54	4:50	1:30	7:10	8:49	10:15
10	Mon	3:39	5:24	1:05	6:22	9:56	4:50	1:30	7:10	8:51	10:15
11	Tue	3:36	5:22	1:05	6:23	9:57	4:50	1:30	7:10	8:53	10:15
12	Wed	3:34	5:20	1:05	6:24	9:58	4:50	1:30	7:10	8:54	10:15
13	Thu	3:32	5:18	1:05	6:25	10:00	4:50	1:30	7:10	8:56	10:15
14	Fri	3:30	5:17	1:05	6:26	10:00	4:40	1:30	7:20	8:57	10:20
15	Sat	3:28	5:16	1:05	6:27	10:01	4:40	1:30	7:20	8:59	10:20
16	Sun	3:25	5:14	1:05	6:28	10:01	4:40	1:30	7:20	9:00	10:20
17	Mon	3:24	5:13	1:05	6:29	10:03	4:40	1:30	7:20	9:01	10:20
18	Tue	3:22	5:11	1:05	6:30	10:04	4:40	1:30	7:20	9:03	10:20
19	Wed	3:20	5:10	1:05	6:31	10:06	4:40	1:30	7:20	9:05	10:20
20	Thu	3:19	5:09	1:05	6:31	10:07	4:40	1:30	7:20	9:06	10:20
21	Fri	3:16	5:07	1:05	6:32	10:08	4:30	1:30	7:30	9:08	10:30
22	Sat	3:15	5:06	1:06	6:33	10:08	4:30	1:30	7:30	9:08	10:30
23	Sun	3:13	5:05	1:06	6:34	10:10	4:30	1:30	7:30	9:10	10:30
24	Mon	3:11	5:04	1:06	6:35	10:12	4:30	1:30	7:30	9:12	10:30
25	Tue	3:08	5:02	1:06	6:35	10:13	4:30	1:30	7:30	9:13	10:30
26	Wed	3:07	5:01	1:06	6:36	10:14	4:30	1:30	7:30	9:14	10:30
27	Thu	3:05	5:00	1:06	6:37	10:16	4:30	1:30	7:30	9:16	10:30
28	Fri	3:04	4:59	1:06	6:38	10:17	4:25	1:30	7:30	9:17	10:35
29	Sat	3:02	4:58	1:06	6:38	10:18	4:25	1:30	7:30	9:18	10:35
30	Sun	3:01	4:57	1:06	6:39	10:19	4:25	1:30	7:30	9:19	10:35
31	Mon	2:59	4:56	1:07	6:40	10:20	4:25	1:30	7:30	9:20	10:35

Hazrat Huzaifah (R.A) says, "Whenever the Holy Prophet (sallallahu alaihi wasallam) happened to face any difficulty, he would at once resort to Salaat." (Abu Dawood)

June 2010

Jumada Al-Ukhra 1431

Rajab 1431

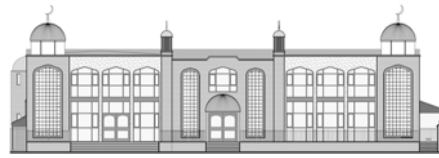

مسجد نور

MASJID ~ E ~ NOOR
www.masjidenoor.org.uk

		BEGINNING TIMES <i>sehri end is 10 minutes before Subah Sadiq</i>					JAMAT TIMES <i>subject to variation and will be declared by the Imam</i>				
Date	Day	Subh-Sadiq	Sunrise	Zawaal	Asar	Isha	Fajr	Zohar	Asar	Maghrib	Isha
1	Tue	2:59	4:56	1:07	6:40	10:21	4:25	1:30	7:30	9:21	10:35
2	Wed	2:57	4:55	1:07	6:41	10:22	4:25	1:30	7:30	9:22	10:35
3	Thu	2:55	4:54	1:07	6:42	10:23	4:25	1:30	7:30	9:23	10:35
4	Fri	2:52	4:53	1:07	6:42	10:24	4:20	1:30	7:30	9:24	10:40
5	Sat	2:52	4:53	1:07	6:43	10:25	4:20	1:30	7:30	9:25	10:40
6	Sun	2:52	4:52	1:08	6:44	10:26	4:20	1:30	7:30	9:26	10:40
7	Mon	2:51	4:51	1:08	6:44	10:26	4:20	1:30	7:30	9:26	10:40
8	Tue	2:50	4:51	1:08	6:45	10:27	4:20	1:30	7:30	9:27	10:40
9	Wed	2:49	4:51	1:08	6:45	10:28	4:20	1:30	7:30	9:28	10:40
10	Thu	2:47	4:50	1:08	6:46	10:29	4:20	1:30	7:30	9:29	10:40
11	Fri	2:47	4:50	1:09	6:46	10:30	4:20	1:30	7:30	9:30	10:45
12	Sat	2:46	4:49	1:09	6:47	10:30	4:20	1:30	7:30	9:30	10:45
13	Sun	2:46	4:49	1:09	6:47	10:31	4:20	1:30	7:30	9:31	10:45
14	Mon	2:45	4:49	1:09	6:48	10:31	4:20	1:30	7:30	9:31	10:45
15	Tue	2:44	4:49	1:09	6:48	10:32	4:20	1:30	7:30	9:32	10:45
16	Wed	2:44	4:49	1:10	6:48	10:32	4:20	1:30	7:30	9:32	10:45
17	Thu	2:43	4:49	1:10	6:48	10:33	4:20	1:30	7:30	9:33	10:45
18	Fri	2:43	4:49	1:10	6:49	10:33	4:20	1:30	7:30	9:33	10:45
19	Sat	2:43	4:49	1:10	6:49	10:34	4:20	1:30	7:30	9:34	10:45
20	Sun	2:43	4:49	1:10	6:49	10:34	4:20	1:30	7:30	9:34	10:45
21	Mon	2:43	4:49	1:11	6:49	10:34	4:20	1:30	7:30	9:34	10:45
22	Tue	2:43	4:49	1:11	6:50	10:34	4:20	1:30	7:30	9:34	10:45
23	Wed	2:44	4:49	1:11	6:50	10:34	4:20	1:30	7:30	9:34	10:45
24	Thu	2:44	4:50	1:11	6:50	10:34	4:20	1:30	7:30	9:34	10:45
25	Fri	2:45	4:50	1:12	6:50	10:34	4:25	1:30	7:30	9:34	10:45
26	Sat	2:45	4:51	1:12	6:50	10:34	4:25	1:30	7:30	9:34	10:45
27	Sun	2:46	4:51	1:12	6:50	10:34	4:25	1:30	7:30	9:34	10:45
28	Mon	2:47	4:52	1:12	6:50	10:34	4:25	1:30	7:30	9:34	10:45
29	Tue	2:48	4:52	1:12	6:50	10:34	4:25	1:30	7:30	9:34	10:45
30	Wed	2:49	4:53	1:13	6:50	10:34	4:25	1:30	7:30	9:34	10:45

Hazrat Jaabir (R.A) narrates that he heard the Holy Prophet (sallallahu alaihi wasallam) saying, "The example of five times Salaat is like a deep river flowing in front of the door of a person, who bathes in it five times a day. (i.e. he is cleansed of sins)." (Muslim)

July 2010
Rajab - Sha'ban 1431

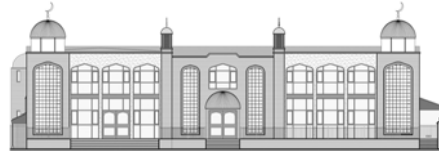

مسجد نور

MASJID ~ E ~ NOOR
www.masjidenoor.org.uk

		BEGINNING TIMES <i>sehri end is 10 minutes before Subah Sadiq</i>					JAMAT TIMES <i>subject to variation and will be declared by the Imam</i>				
Date	Day	Subh-Sadiq	Sunrise	Zawaal	Asar	Isha	Fajr	Zohar	Asar	Maghrib	Isha
1	Thu	2:50	4:54	1:13	6:50	10:33	4:20	1:30	7:30	9:33	10:45
2	Fri	2:52	4:54	1:13	6:50	10:33	4:25	1:30	7:30	9:33	10:45
3	Sat	2:53	4:55	1:13	6:50	10:33	4:25	1:30	7:30	9:33	10:45
4	Sun	2:54	4:56	1:13	6:50	10:32	4:25	1:30	7:30	9:32	10:45
5	Mon	2:56	4:57	1:13	6:50	10:32	4:25	1:30	7:30	9:32	10:45
6	Tue	2:58	4:58	1:14	6:49	10:31	4:25	1:30	7:30	9:31	10:45
7	Wed	2:59	4:49	1:14	6:49	10:30	4:25	1:30	7:30	9:30	10:45
8	Thu	3:01	5:00	1:14	6:49	10:30	4:25	1:30	7:30	9:30	10:45
9	Fri	3:03	5:01	1:14	6:48	10:29	4:30	1:30	7:30	9:29	10:40
10	Sat	3:05	5:02	1:14	6:48	10:28	4:30	1:30	7:30	9:28	10:40
11	Sun	3:07	5:03	1:14	6:48	10:27	4:30	1:30	7:30	9:27	10:40
12	Mon	3:09	5:04	1:15	6:47	10:27	4:30	1:30	7:30	9:27	10:40
13	Tue	3:11	5:05	1:15	6:47	10:26	4:30	1:30	7:30	9:26	10:40
14	Wed	3:13	5:06	1:15	6:46	10:25	4:30	1:30	7:30	9:25	10:40
15	Thu	3:14	5:07	1:15	6:46	10:24	4:30	1:30	7:30	9:24	10:40
16	Fri	3:15	5:08	1:15	6:45	10:23	4:40	1:30	7:30	9:23	10:35
17	Sat	3:18	5:10	1:15	6:45	10:22	4:40	1:30	7:30	9:22	10:35
18	Sun	3:19	5:11	1:15	6:44	10:20	4:40	1:30	7:30	9:20	10:35
19	Mon	3:21	5:12	1:15	6:44	10:19	4:40	1:30	7:30	9:19	10:35
20	Tue	3:23	5:14	1:15	6:43	10:18	4:40	1:30	7:30	9:18	10:35
21	Wed	3:24	5:15	1:15	6:42	10:17	4:40	1:30	7:30	9:17	10:35
22	Thu	3:26	5:16	1:15	6:42	10:16	4:40	1:30	7:30	9:16	10:35
23	Fri	3:28	5:18	1:15	6:41	10:16	4:50	1:30	7:30	9:14	10:25
24	Sat	3:30	5:19	1:15	6:40	10:15	4:50	1:30	7:30	9:13	10:25
25	Sun	3:31	5:20	1:15	6:39	10:15	4:50	1:30	7:30	9:11	10:25
26	Mon	3:33	5:22	1:15	6:38	10:13	4:50	1:30	7:30	9:10	10:25
27	Tue	3:34	5:23	1:15	6:38	10:12	4:50	1:30	7:30	9:08	10:25
28	Wed	3:37	5:25	1:15	6:37	10:10	4:50	1:30	7:30	9:07	10:25
29	Thu	3:38	5:26	1:15	6:36	10:10	4:50	1:30	7:30	9:05	10:25
30	Fri	3:42	5:28	1:15	6:35	10:09	5:00	1:30	7:15	9:04	10:20
31	Sat	3:43	5:29	1:15	6:34	10:09	5:00	1:30	7:15	9:02	10:20

Abu Qatadah Bin Rabi' (R.A) says, "He heard the Holy Prophet (sallallahu alaihi wasallam) saying, "Allah has said, 'I have ordained five times daily Salaat for your followers, I have made a covenant with myself that whoever is regular in performing his Salaat at its fixed time, he shall be admitted into Paradise. Those of your followers who do not guard their Salaat are not included in this covenant.'" (Abu Dawood)

August 2010
Sha'ban - Ramadan 1431

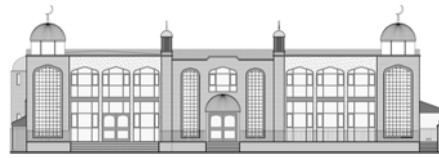

مسجد نور

MASJID ~ E ~ NOOR
www.masjidenoor.org.uk

		BEGINNING TIMES <i>sehri end is 10 minutes before Subah Sadiq</i>					JAMAT TIMES <i>subject to variation and will be declared by the Imam</i>				
Date	Day	Subh-Sadiq	Sunrise	Zawaal	Asar	Isha	Fajr	Zohar	Asar	Maghrib	Isha
1	Sun	3:46	5:31	1:15	6:33	10:08	5:00	1:30	7:15	9:01	10:20
2	Mon	3:47	5:32	1:15	6:32	10:06	5:00	1:30	7:15	8:59	10:20
3	Tue	3:50	5:34	1:15	6:31	10:04	5:00	1:30	7:15	8:57	10:20
4	Wed	3:51	5:35	1:15	6:30	10:02	5:00	1:30	7:15	8:55	10:20
5	Thu	3:54	5:37	1:15	6:29	10:00	5:00	1:30	7:15	8:54	10:20
6	Fri	3:56	5:39	1:15	6:27	9:58	5:10	1:30	7:00	8:52	10:10
7	Sat	3:57	5:40	1:15	6:26	9:56	5:10	1:30	7:00	8:50	10:10
8	Sun	4:00	5:42	1:15	6:25	9:54	5:10	1:30	7:00	8:48	10:10
9	Mon	4:01	5:43	1:14	6:24	9:52	5:10	1:30	7:00	8:46	10:10
10	Tue	4:03	5:45	1:14	6:22	9:52	5:10	1:30	7:00	8:44	10:10
11	Wed	4:06	5:47	1:14	6:21	9:55	5:10	1:30	7:00	8:43	10:10
12	Thu	4:07	5:48	1:14	6:20	9:50	5:10	1:30	7:00	8:41	10:10
13	Fri	4:09	5:50	1:14	6:19	9:48	5:20	1:30	6:45	8:39	10:00
14	Sat	4:11	5:51	1:14	6:17	9:46	5:20	1:30	6:45	8:37	10:00
15	Sun	4:13	5:53	1:14	6:16	9:44	5:20	1:30	6:45	8:35	10:00
16	Mon	4:15	5:55	1:13	6:14	9:43	5:20	1:30	6:45	8:33	10:00
17	Tue	4:17	5:56	1:13	6:13	9:41	5:20	1:30	6:45	8:31	10:00
18	Wed	4:19	5:58	1:13	6:12	9:39	5:20	1:30	6:45	8:29	10:00
19	Thu	4:20	5:59	1:13	6:10	9:37	5:20	1:30	6:45	8:27	10:00
20	Fri	4:23	6:01	1:12	6:09	9:35	5:30	1:30	6:30	8:25	9:45
21	Sat	4:25	6:03	1:12	6:07	9:34	5:30	1:30	6:30	8:23	9:45
22	Sun	4:26	6:04	1:12	6:06	9:32	5:30	1:30	6:30	8:21	9:45
23	Mon	4:29	6:06	1:12	6:04	9:30	5:30	1:30	6:30	8:19	9:45
24	Tue	4:31	6:08	1:12	6:02	9:28	5:30	1:30	6:30	8:17	9:45
25	Wed	4:32	6:09	1:12	5:51	9:27	5:30	1:30	6:30	8:15	9:45
26	Thu	4:35	6:11	1:12	5:59	9:24	5:30	1:30	6:30	8:12	9:45
27	Fri	4:36	6:12	1:10	5:57	9:22	5:45	1:30	6:20	8:10	9:35
28	Sat	4:38	6:14	1:10	5:56	9:20	5:45	1:30	6:20	8:08	9:35
29	Sun	4:41	6:16	1:10	5:54	9:19	5:45	1:30	6:20	8:06	9:35
30	Mon	4:42	6:17	1:10	5:52	9:17	5:45	1:30	6:20	8:04	9:35
31	Tue	4:44	6:19	1:09	5:51	9:14	5:45	1:30	6:20	8:01	9:35

Hazrat Abdullah Bin Umar (R.A) heard the Prophet (sallallahu alaihi wasallam) saying, "There is no Islam in a person when there is no Salaat by him. The position of Salaat in Islam is as the position of the head in the body."
(Tabrani)

September 2010
Ramadan - Shawwal 1431

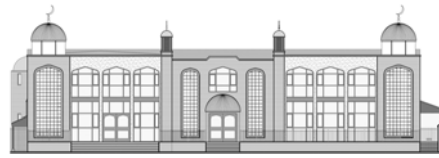

مسجد نور

MASJID ~ E ~ NOOR
www.masjidenoor.org.uk

		BEGINNING TIMES <i>sehri end is 10 minutes before Subah Sadiq</i>					JAMAT TIMES <i>subject to variation and will be declared by the Imam</i>				
Date	Day	Subh-Sadiq	Sunrise	Zawaal	Asar	Isha	Fajr	Zohar	Asar	Maghrib	Isha
1	Wed	4:46	6:21	1:09	5:49	9:13	5:45	1:30	6:20	7:59	9:35
2	Thu	4:47	6:22	1:09	5:47	9:11	5:45	1:30	6:20	7:57	9:35
3	Fri	4:49	6:24	1:08	5:45	9:09	5:55	1:30	6:10	7:55	9:20
4	Sat	4:50	6:25	1:08	5:44	9:07	5:55	1:30	6:10	7:52	9:20
5	Sun	4:52	6:27	1:08	5:42	9:05	5:55	1:30	6:10	7:50	9:20
6	Mon	4:54	6:29	1:07	5:40	9:03	5:55	1:30	6:10	7:48	9:20
7	Tue	4:55	6:30	1:07	5:38	9:01	5:55	1:30	6:10	7:45	9:20
8	Wed	4:57	6:32	1:07	5:36	8:59	5:55	1:30	6:10	7:43	9:20
9	Thu	4:59	6:34	1:06	5:35	8:57	5:55	1:30	6:10	7:41	9:20
10	Fri	5:00	6:35	1:06	5:33	8:55	6:10	1:30	6:00	7:39	9:05
11	Sat	5:02	6:37	1:06	5:31	8:53	6:10	1:30	6:00	7:36	9:05
12	Sun	5:03	6:38	1:05	5:29	8:51	6:10	1:30	6:00	7:34	9:05
13	Mon	5:05	6:40	1:05	5:27	8:49	6:10	1:30	6:00	7:32	9:05
14	Tue	5:07	6:42	1:05	5:25	8:46	6:10	1:30	6:00	7:29	9:05
15	Wed	5:08	6:43	1:04	5:23	8:45	6:10	1:30	6:00	7:27	9:05
16	Thu	5:11	6:45	1:04	5:21	8:43	6:10	1:30	6:00	7:25	9:05
17	Fri	5:13	6:47	1:03	5:19	8:40	6:20	1:30	5:45	7:22	8:50
18	Sat	5:14	6:48	1:03	5:17	8:38	6:20	1:30	5:45	7:20	8:50
19	Sun	5:17	6:50	1:03	5:15	8:36	6:20	1:30	5:45	7:18	8:50
20	Mon	5:18	6:51	1:02	5:13	8:33	6:20	1:30	5:45	7:15	8:50
21	Tue	5:20	6:53	1:02	5:12	8:32	6:20	1:30	5:45	7:13	8:50
22	Wed	5:23	6:55	1:02	5:10	8:30	6:20	1:30	5:45	7:11	8:50
23	Thu	5:24	6:56	1:01	5:08	8:27	6:20	1:30	5:45	7:08	8:50
24	Fri	5:26	6:58	1:01	5:06	8:25	6:30	1:30	5:30	7:06	8:40
25	Sat	5:29	7:00	1:01	5:04	8:24	6:30	1:30	5:30	7:04	8:40
26	Sun	5:30	7:01	1:00	5:02	8:21	6:30	1:30	5:30	7:01	8:40
27	Mon	5:32	7:03	1:00	5:00	8:19	6:30	1:30	5:30	6:59	8:40
28	Tue	5:35	7:05	1:00	4:58	8:17	6:30	1:30	5:30	6:57	8:40
29	Wed	5:36	7:06	12:59	4:56	8:14	6:30	1:30	5:30	6:54	8:40
30	Thu	5:38	7:08	12:59	4:54	8:12	6:30	1:30	5:30	6:52	8:40

Hazrat Abu Hurairah (R.A) narrates that he heard the Holy Prophet (sallallahu alaihi wasallam) saying, "There is no place in Islam for a person who does not perform his Salaat and there is no Salaat without wudhu."
(Musnad Bazzar)

October 2010

Shawwal1431
Dhul-Qad'ah 1431

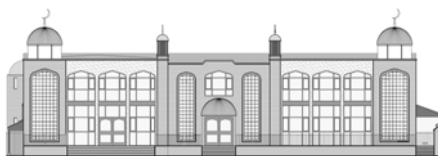

مسجد نور

MASJID ~ E ~ NOOR
www.masjidenoor.org.uk

BEGINNING TIMES <i>sehri end is 10 minutes before Subah Sadiq</i>							JAMAT TIMES <i>subject to variation and will be declared by the Imam</i>				
--	--	--	--	--	--	--	---	--	--	--	--

Date	Day	Subh-Sadiq	Sunrise	Zawaal	Asar	Isha	Fajr	Zohar	Asar	Maghrib	Isha
1	Fri	5:39	7:10	12:59	4:52	8:11	6:40	1:30	5:15	6:50	8:20
2	Sat	5:40	7:11	12:58	4:49	8:08	6:40	1:30	5:15	6:47	8:20
3	Sun	5:42	7:13	12:58	4:47	8:07	6:40	1:30	5:15	6:45	8:20
4	Mon	5:44	7:15	12:58	4:45	8:05	6:40	1:30	5:15	6:43	8:20
5	Tue	5:44	7:16	12:57	4:43	8:03	6:40	1:30	5:15	6:41	8:20
6	Wed	5:46	7:18	12:57	4:41	8:00	6:40	1:30	5:15	6:38	8:20
7	Thur	5:48	7:20	12:57	4:39	8:00	6:40	1:30	5:15	6:36	8:20
8	Fri	5:48	7:21	12:56	4:37	7:58	6:50	1:30	5:00	6:34	8:10
9	Sat	5:50	7:23	12:56	4:35	7:56	6:50	1:30	5:00	6:32	8:10
10	Sun	5:52	7:25	12:56	4:33	7:53	6:50	1:30	5:00	6:29	8:10
11	Mon	5:52	7:26	12:56	4:31	7:51	6:50	1:30	5:00	6:27	8:10
12	Tue	5:54	7:28	12:55	4:29	7:49	6:50	1:30	5:00	6:25	8:10
13	Wed	5:56	7:30	12:55	4:27	7:49	6:50	1:30	5:00	6:23	8:10
14	Thur	5:57	7:32	12:55	4:25	7:46	6:50	1:30	5:00	6:21	8:10
15	Fri	5:58	7:33	12:55	4:23	7:44	7:05	1:30	4:50	6:18	8:00
16	Sat	6:00	7:35	12:54	4:21	7:42	7:05	1:30	4:50	6:16	8:00
17	Sun	6:01	7:37	12:54	4:20	7:40	7:05	1:30	4:50	6:14	8:00
18	Mon	6:02	7:38	12:54	4:18	7:38	7:05	1:30	4:50	6:12	8:00
19	Tue	6:04	7:40	12:54	4:16	7:36	7:05	1:30	4:50	6:10	8:00
20	Wed	6:06	7:42	12:54	4:14	7:34	7:05	1:30	4:50	6:08	8:00
21	Thur	6:07	7:44	12:54	4:12	7:34	7:05	1:30	4:50	6:06	8:00
22	Fri	6:08	7:45	12:53	4:10	7:32	7:15	1:30	4:45	6:04	8:00
23	Sat	6:09	7:47	12:53	4:08	7:29	7:15	1:30	4:45	6:01	8:00
24	Sun	6:11	7:49	12:53	4:06	7:27	7:15	1:30	4:45	5:59	8:00
25	Mon	6:13	7:51	12:53	4:04	7:27	7:15	1:30	4:45	5:57	8:00
26	Tue	6:14	7:53	12:53	4:02	7:25	7:15	1:30	4:45	5:55	8:00
27	Wed	6:15	7:54	12:53	4:01	7:24	7:15	1:30	4:45	5:54	8:00
28	Thur	6:17	7:56	12:53	4:59	7:22	7:15	1:30	4:45	5:52	8:00
29	Fri	6:18	7:58	12:53	3:57	7:20	7:30	1:30	4:40	5:50	8:00
30	Sat	6:20	7:00	12:53	3:55	7:18	7:30	1:30	4:40	5:48	8:00
* * * CLOCKS GO BACK ONE HOUR * * *											
31	Sun	5:21	7:01	11:53	2:54	6:16	6:30	1:00	3:40	4:46	7:00

Hazrat Abu Hurairah (R.A) narrates that Rasulullah (sallallahu alaihi wasallam) said, "The five prayers and one Jumuah till another Jumuah is a compensation (for the sins which occur) in between as long as one abstains from major sins."
(Kanz-ul-Ummal)

November 2010

Dhul-Qad'ah 1431

Dhul-Hijjah 1431

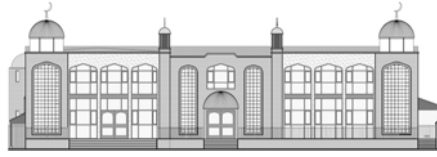

مسجد نور

MASJID ~ E ~ NOOR
www.masjidenoor.org.uk

		BEGINNING TIMES <i>sehri end is 10 minutes before Subah Sadiq</i>					JAMAT TIMES <i>subject to variation and will be declared by the Imam</i>				
Date	Day	Subh-Sadiq	Sunrise	Zawaal	Asar	Isha	Fajr	Zohar	Asar	Maghrib	Isha
1	Mon	5:23	7:03	11:52	2:52	6:15	6:30	1:00	3:40	4:44	7:00
2	Tue	5:25	7:05	11:52	2:50	6:13	6:30	1:00	3:40	4:42	7:00
3	Wed	5:27	7:07	11:52	2:48	6:12	6:30	1:00	3:40	4:40	7:00
4	Thur	5:28	7:09	11:52	2:47	6:11	6:30	1:00	3:40	4:39	7:00
5	Fri	5:29	7:10	11:53	2:45	6:11	6:40	1:00	3:30	4:37	7:00
6	Sat	5:31	7:12	11:53	2:44	6:10	6:40	1:00	3:30	4:35	7:00
7	Sun	5:32	7:14	11:53	2:42	6:10	6:40	1:00	3:30	4:34	7:00
8	Mon	5:34	7:16	11:53	2:40	6:09	6:40	1:00	3:30	4:32	7:00
9	Tue	5:34	7:16	11:53	2:39	6:08	6:40	1:00	3:30	4:30	7:00
10	Wed	5:36	7:19	11:53	2:37	6:08	6:40	1:00	3:30	4:29	7:00
11	Thur	5:38	7:21	11:53	2:36	6:07	6:40	1:00	3:30	4:27	7:00
12	Fri	5:40	7:23	11:53	2:35	6:06	6:50	1:00	3:20	4:26	7:00
13	Sat	5:41	7:25	11:53	2:33	6:05	6:50	1:00	3:20	4:24	7:00
14	Sun	5:42	7:26	11:53	2:32	6:05	6:50	1:00	3:20	4:23	7:00
15	Mon	5:44	7:28	11:54	2:31	6:04	6:50	1:00	3:20	4:21	7:00
16	Tue	5:45	7:30	11:54	2:29	6:04	6:50	1:00	3:20	4:20	7:00
17	Wed	5:47	7:32	11:54	2:28	6:04	6:50	1:00	3:20	4:19	7:00
18	Thur	5:48	7:33	11:54	2:27	6:03	6:50	1:00	3:20	4:17	7:00
19	Fri	5:50	7:35	11:54	2:26	6:03	7:00	1:00	3:15	4:16	7:00
20	Sat	5:52	7:37	11:55	2:25	6:02	7:00	1:00	3:15	4:15	7:00
21	Sun	5:53	7:38	11:55	2:24	6:01	7:00	1:00	3:15	4:14	7:00
22	Mon	5:55	7:40	11:55	2:23	6:00	7:00	1:00	3:15	4:13	7:00
23	Tue	5:57	7:42	11:55	2:22	5:59	7:00	1:00	3:15	4:12	7:00
24	Wed	5:58	7:43	11:56	2:21	5:59	7:00	1:00	3:15	4:11	7:00
25	Thur	6:00	7:45	11:56	2:20	5:59	7:00	1:00	3:15	4:10	7:00
26	Fri	6:01	7:46	11:56	2:19	5:58	7:15	1:00	3:10	4:09	7:00
27	Sat	6:03	7:48	11:57	2:18	5:58	7:15	1:00	3:10	4:08	7:00
28	Sun	6:05	7:50	11:57	2:17	5:57	7:15	1:00	3:10	4:07	7:00
29	Mon	6:06	7:51	11:57	2:17	5:56	7:15	1:00	3:10	4:06	7:00
30	Tue	6:08	7:53	11:58	2:16	5:55	7:15	1:00	3:10	4:05	7:00

Abu Hurairah (R.A) narrates that Rasulullah (sallallahu alaihi wasallam) said, "Whoever performs wudhu at home and walks to a house from the houses of Allah to fulfil an obligation from among the duties of Allah, then one step will wipe away a sin and the other will raise a stage." (Kanz-ul-Ummal)

December 2010

Dhul-Hijjah 1431

Muharram 1432

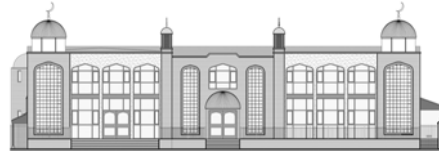

مسجد نور

MASJID ~ E ~ NOOR
www.masjidenoor.org.uk

		BEGINNING TIMES <i>sehri end is 10 minutes before Subah Sadiq</i>					JAMAT TIMES <i>subject to variation and will be declared by the Imam</i>				
Date	Day	Subh-Sadiq	Sunrise	Zawaal	Asar	Isha	Fajr	Zohar	Asar	Maghrib	Isha
1	Wed	6:09	7:54	11:58	2:15	5:55	7:15	1:00	3:10	4:05	7:00
2	Thur	6:10	7:55	11:58	2:15	5:54	7:15	1:00	3:10	4:04	7:00
3	Fri	6:12	7:57	11:59	2:14	5:54	7:15	1:00	3:00	4:04	7:00
4	Sat	6:13	7:58	11:59	2:14	5:53	7:15	1:00	3:00	4:03	7:00
5	Sun	6:14	7:59	12:00	2:13	5:53	7:15	1:00	3:00	4:03	7:00
6	Mon	6:16	8:01	12:00	2:13	5:52	7:15	1:00	3:00	4:02	7:00
7	Tue	6:17	8:02	12:00	2:13	5:52	7:15	1:00	3:00	4:02	7:00
8	Wed	6:18	8:03	12:01	2:13	5:52	7:15	1:00	3:00	4:01	7:00
9	Thur	6:19	8:04	12:01	2:12	5:51	7:15	1:00	3:00	4:01	7:00
10	Fri	6:20	8:05	12:02	2:12	5:51	7:15	1:00	3:00	4:01	7:00
11	Sat	6:21	8:06	12:02	2:12	5:51	7:15	1:00	3:00	4:01	7:00
12	Sun	6:22	8:07	12:03	2:12	5:51	7:15	1:00	3:00	4:01	7:00
13	Mon	6:23	8:08	12:03	2:12	5:51	7:15	1:00	3:00	4:01	7:00
14	Tue	6:24	8:09	12:04	2:12	5:51	7:15	1:00	3:00	4:01	7:00
15	Wed	6:25	8:10	12:04	2:12	5:51	7:15	1:00	3:00	4:01	7:00
16	Thur	6:27	8:11	12:05	2:13	5:51	7:15	1:00	3:00	4:01	7:00
17	Fri	6:28	8:12	12:05	2:13	5:51	7:15	1:00	3:00	4:01	7:00
18	Sat	6:29	8:12	12:06	2:13	5:52	7:15	1:00	3:00	4:02	7:00
19	Sun	6:31	8:13	12:06	2:13	5:52	7:15	1:00	3:00	4:02	7:00
20	Mon	6:31	8:14	12:07	2:14	5:52	7:15	1:00	3:00	4:03	7:00
21	Tue	6:32	8:14	12:07	2:14	5:53	7:15	1:00	3:00	4:03	7:00
22	Wed	6:32	8:15	12:08	2:15	5:53	7:15	1:00	3:00	4:04	7:00
23	Thur	6:33	8:15	12:08	2:15	5:54	7:15	1:00	3:00	4:05	7:00
24	Fri	6:33	8:16	12:09	2:16	5:55	7:15	1:00	3:00	4:05	7:00
25	Sat	6:35	8:16	12:09	2:17	5:55	7:15	1:00	3:00	4:05	7:00
26	Sun	6:35	8:16	12:10	2:17	5:56	7:15	1:00	3:00	4:06	7:00
27	Mon	6:35	8:16	12:10	2:18	5:57	7:15	1:00	3:00	4:07	7:00
28	Tue	6:37	8:17	12:11	2:19	5:58	7:15	1:00	3:00	4:08	7:00
29	Wed	6:37	8:17	12:11	2:20	5:59	7:15	1:00	3:00	4:09	7:00
30	Thur	6:37	8:17	12:12	2:21	5:59	7:15	1:00	3:00	4:09	7:00
31	Fri	6:37	8:17	12:12	2:22	6:00	7:15	1:00	3:15	4:10	7:00

Hazrat Abu Zar (R.A) narrates that Rasulullah (sallallahu alaihi wasallam) said, "O Abu Zar! Verily a Muslim servant performs Salaat seeking the pleasure of Allah and his sins fall off him just as these leaves fall of the the tree." (Kanz-ul-Ummal)